FIRST SECTION

PUBLISHED IN GRENADA COUNTY, BY AND FOR GRENADA COUNTY PEOPLE, THUS, THE NAME

# The Grenada County Weekly

VOLUME FIVE — GRENADA, GRENADA COUNTY, MISS., THURSDAY, JULY 2, 1942 — NUMBER FORTY-NINE

## Seen, Heard and Told

*By The Editor*

—V—

We most earnestly invite the attention of our readers to two articles by Mr. Allen in this issue: one on the editorial page, and another on the first page of the second section. Mr. Allen, a Canadian by birth, held a commission in the British Army and in the U. S. Army during the first World War, is a world traveler and knows his subjects. His articles always provoke thought.

The old lady has gone to Hot Springs and I am foot-loose and fancy free and already as lonesome as the bad place.

More and more men are being added to the force working at Camp McCain. Barracks are rising like magic. The spur paralleling the main line of the I. C. is being pushed rapidly. Work has started on the hospital area. An endless stream of gravel and sand pours into the area. The huge warehouses near old Elliott are being built rapidly. Everything there is a stir and a bustle.

Engineers are still surveying the proposed site of the air field north of Grenada and, according to latrine dope, the building of the field is a foregone certainty.

There is a lot of devilment going on in Grenada. The get rich quick artists, the camp followers and the twilight sisters continue to enter this area, but there are no available apartments.

POST the doors from the jack barn.

Harry Burkley, a charter member, set a good example to the other charter members by paying off a little in advance of advance.

Horn and Greenfield are not likely to get into any devilment this weekend, and we hope that they will have enough work to keep out next weekend. Wonder if they have any printing done at the camp.

There is dern little to be optimistic about in the news reports. The only bright spot is in Russia where the soldiers of that nation do not camouflage their defeats by saying they are "strategic retreats."

Much oblized to my favorite waitress for a fine pipe and a can of tobacco.

A good many cars that we observe have not the government "use tax" tag on the. Too bad.

The cotton squares are taking strategic retreats in the face of the boll weevils.

Aint they sweet.

A lot of folks in Grenada are much more interested in getting some of this government money than they are in the war.

And speaking of the court house yard, they ought to get some of the prisoners from the jail to help Uncle Peter keep the place cleaned up of cigarette butts, tobacco sacks, cigar stubs, quids of chewing tobacco, and other trash and litter. The bunch of waiting men constantly there create a big mess naturally.

dere mr top, did yu c ower ole fren mr long steeple ford n the hiding bug hotell n jaxon misipi a fue weaks ergo, sumbuddy sed it tuk 2 min 2 tote him 2 hiz rum. he musta ben sik at hiz stummick r sumthin.

I guess Theodore Bigblow will be down in Mississippi soon tooting his horn for Me Too.

One prominent merchant on the square suggested that, if a jack barn is allowed to operate on Main Street, it would be in order to errect a public latrine in the center of the public square.

I will give a year's subscription to the GCW to the person who makes the best suggestion about the use of the jack barn can be put to. "Tear it down," is a suggestion that is barred, as I would have too many ties and duplications.

The reason I thought the palatial building next to Piggly Wiggly was a jack barn is this: the other day Joe McAfee was towing a trailer containing his jack and had to stop in front of the building. The jack looked over and thought it was his tin home on Redgrass and brayed long and loud.

Wonder if they have any printing done at the camp?

Sunday afternoon. Folks in an unending stream riding idly by, wasting unreplaceable rubber!! Not a care on earth!! No war going on!! No need to conserve rubber or anything else!! The war will be over by Christmas anyway!! Oh, me.

## Grenada Lions Club's New President Seated

Rev. C. S. Liles became the President of the Grenada Lions Club on July 1st, succeeding Mr. Joel Batson. The Rev. Mr. Liles is Rector of All Saints Episcopal Church. At a recent

PRESIDENT C. S. LILES

convention he was elected Deputy District Governor of this district.

## Library Closed For The Fourth

Grenada County Library will be closed Saturday, July 4th. Please make note and obtain your week-end reading material by Friday.

"Top Roots" by James Street is now available at the library. It is another Mississippi Territory story of the Dabney Family from "Oh, Promised Land" in the period prior to the Civil War. Jones County, the Free State of Lebanon, is the location of the tale; how it seceded from Mississippi and organized an independent republic. The figure of Keith Alexander, the duelist, makes a colorful splash as he arrives from parts unknown and undertakes the task of taming Morna Dudley who proves his match.

"Old Soldiers Never Die" by Ronald is a delightfully humorous and quixotic story of modern England and its clash and classes and ages in the war days. This book is kin to the "Pied Piper" in its appeal.

"Thunderbird" by David Garth is another of his romantic adventures; beginning in Vermont, touching Florida, ad involving an island in the Caribbean in a will o the wisp pursuit.

## First Sack Of Flour

For countless years, the editor has recorded the first bloom, the first square and the first open boll. In all those years, he has never had the pleasure or recording the first watermelon, the first cantelope or the first bushel of potatoes.

However, this week the editor had the pleasure of recording the first sack of flour from Chuck Trotter's Shaw plantation. He states that the wheat was grown on his farm in Sunflower county and milled and sacked at the flour mills in Shelby. Mr. Trotter, it is hardly necessary to say, is business manager of Ole Miss.

## Heart Ailment Fatal To Felin H. Nelson

Felix H. Nelson, 70, Pope merchant and planter, died Saturday noon in the Grenada Hospital of a heart ailment.

He was a lifelong resident of Pope and had been prominent in Panola county affairs.

Funeral services were held at 5 o'clock Sunday afternoon at the home of a daughter, Mrs. J. C. McCurdy of Pope, and burial was in Chapel Hill cemetery. The Rev. R. C. Nanney of Pope Methodist Church and the Rev. J. W. Lee pastor of Batesville Baptist Church officiated.

Mr. Nelson was president of the Yacona Drainage District and chairman of the Rural Housing Authority for Panola County. He also served in the Mississippi Legislature for eight years, 1916 to 1924, and was a colonel of the staff of former Governor Hugh White. He was a Methodist.

Surviving are his wife, Mrs. Maude A. Nelson; three daughters, Mrs. A. L. Taylor, of Lambert, Mrs. L. A. Dufard, Jr., of Duncan, and Mrs. W. A. Connery, and two sons, H. C. and B. F. Nelson, of Pope.

## Fifth Registration Brings In 18-20 Group

The fifth registration of men for Selective Service was held in three places, the county court house in Grenada, the Gore Springs School and the Holcomb School, Tuesday. It was necessary here to get an additional number of blanks and to continue registration until about 9 o'clock. This was due to the unusually large number of men in this age group employed at Camp McCain.

## Meetings At Central Baptist Church

Beginning Sunday, July 5, hours eleven and eight on Sunday, Ten and 8:30 during the week, Rev. A. M. Overton, pastor, Fulton, Mississippi Baptist Church, will do the preaching. His first sermon will be Sunday 11:00.

In our announcement we call it a Bible meeting. It will be just that. Brother Overton is a preacher of the Word, par excellent. He preaches to please God and to bless man. He does not seek to prove any pet theory. The Bible is what the world is suffering in the end of. There is really light and great profit for all who hear this earnest, capable preacher.

To all our home folks and also to all our visitors we extend a hearty invitation. We want you to come and feel at home with us.

E. R. Henderson, Pastor.

## Joint Meeting of Legion and Auxiliary Friday Night

Announcement has been made that a joint meeting of the American Legion and the Woman's Auxiliary of the Legion will be held at the Legion Hut at 8 o'clock Friday night.

Officers for the ensuing year will be elected, and refreshments consisting of plenty of ice cream and cake will be served.

A full attendance is most earnestly solicited.

Aint they sweet.

## THE MAJORS PITTMANS

MAJOR COLE D. PITTMAN, M. C.

MAJOR WAYNE PITTMAN, M. C.

The handsome young army medical officers pictured above are sons of Mr. and Mrs. W. A. Pittman, who live in the extreme southeastern part of Grenada county. Within recent weeks, each of these officers have been promoted from captaincy to majoritys.

Major Cole D. Pittman is stationed at Chanute Field, Ill., while his brother, Major Wayne Pittman, is stationed at Maxwell Field, Alabama.

## Sailor Powell White Recounts Marblehead Escape

Ming a miraculous escape with the sunken U. S. cruiser Marblehead, Powell White, son of Mr. and Mrs. Jack White, of the Gore Springs community, is at home for a 30 days furlough. Still noticibly nervous after a most

harrowing experience and a most marvelous escape, Powell (who is serving his fifth year in the U. S. N.) related some of his experiences in a recent visit to the GCW, but let his commanding officer retell the tale as it was told in a New York newspaper:

MARBLEHEAD SAGA TOLD BY CAPTAIN

The oddyssey of the U. S. cruiser Marblehead, "hunted to hell" in the battle of the Dutch East Indies, was told today by her commander, Captain Arthur G. Robinson, as she lay berthed in an Eastern port.

A white-haired, ruddy-faced man who remained for 60 hours on the bridge of his ship in the midst of an inferno of bombs, Capt. Robinson told how the rudderless cruiser steered by speeding up one engine and slowing the other.

TELLS OF ATTACK

"We were trying to intercept a Jap convoy on Feb. 4 at Macassa in the Dutch East Indies," he said when 27 bombing planes attacked us.

"The first bomb struck and we all fell flat on the deck. That took away our steering gear. They bombed us for three hours after that.

"Two fires broke out but the men extinguished them. We were badly hooded, and the crew made a bucket brigade. For more than an hour we just circled and turned, but our A-A guns blazed away and we knocked two Jap bombers out of the sky.

MADE PORT

"For 48 hours the crew bailed out, they were marvelous. The planes vanished, and we knew we had to make port before another attack. We had reason to expect one because one plane was shadowing us.

"We got to bay by using our engines for steering, while two destroyers stood by and warned us when we got in too close to shore.

"Our holds were welded together in a south Java port. We got out of there just in time because a few days later it was bombed.

"We went 2,500 miles to Ceylon, India, without a rudder. We got our rudder fixed there and sailed out of there just in time, too. A few days later Ceylon was bombed."

He said that "for the first eight or ten hours" after the bombing "we had less than a 50 percent chance of surviving. After that it depended on whether another attack would take place."

## Forty-Six Negro Selectees Leave

On Wednesday morning of this week 46 negro selectees were sent on a chartered bus to the receiving station at Camp Shelby. This is the largest group of negro men so far sent at one time.

Later in the month, probably about the 15th a large bunch of white selectees will be sent off.

The July requisitions for men are the greatest so far during this war.

## Many Businesses To Close Monday

The 4th of July holiday will be observed in Grenada by many stores, and both banks, on next Monday, July 6, instead of on Saturday, July 4th.

There is lots of meanness going on in and about Grenada. Thieve are plentiful. Arrests are numerous. The courts, both county and city, are busy. Lots of meanness going on.

Announcement has been made that the U. S. P. O. will remain open both Saturday, July 4 and Monday, July 6.

## Mayor Proby Issues Proclamation

Whereas, June 4th falls this year on Saturday and it has been deemed best and more convenient to observe the [illegible] and women engaged in combat in the building of our U. S. Army; Camp that we celebrate the [illegible] July 6, 1942.

Whereas, it is fitting that we assert our devotion to the American Government and its institutions and this is particularly true at this time when we are engaged in the preservation of these institutions.

Therefore, I, L. C. Proby, Mayor of the City of Grenada, Miss., do hereby proclaim that Monday, July 6, 1942, be and hereby is set aside for the time of our celebration of the birth of the greatest government devised by man, founded on principles of [illegible] dependence and Constitution of United States and for the [illegible] and our [illegible] and defend the same and spirit which created them.

L. C. PROBY, Mayor.

## Romance And Camouflage

(C. Whitaker, Mauldin Bros. Jr. Pleasants)

Greetings — Salutations — and Hello Here we are back again after a week's vacation with a lot of "Gosh-ah" and "bosh" about the city slickers.

Gallant Sir Walter Raleigh Watson (Jack) Robinson, Jr. has been keeping "parts" steady company with Lamoumie's cousin from Louisville. They have been seen taking in all the hot spots hyer in the burg.

Uncle Tumble Houston and the boy friend were seen having fun Friday night. It was rumored that Uncle is through with women. It is also rumored that George Washington will speak in Grenada's public square Friday before election days.

Speaking of Bacon's Lake our weekend — a whole carload of city dwellers went out there for a swim-dine and what a time Friday night was. After being held up on Bent Pears toll bridge at the one nearest to Bigg Saunders' and the one that gives you a thrill of a life-time when you go over it fast by Toll Cop Houston the carload sorely got back to town. The next day found some of them suffering with over indulgence.

Comrades Keeton and Rhett and comrades Avent and Hart wished and wished at Lou's lake the other day. The fish didn't bite, maybe because Pete was given famous quotations of our beloved, honorable and [illegible] Theo. G. Bilbo.

Ruth Lee Morrow is reported to be having the time of her life in Alabama. She is due back in her ole home town in the near future.

Jackie's "A-1 in the army and A-1 her heart" man was here 30 hrs with Lt. Ed Penn in case you were wondering. Ed's circulation for the last 3 hours was [illegible]

Anne Duncan came back from camp in Alabama Sunday after having a gala time in the mountains. She brought fond memories and a lot of Alabama bug bites.

After consulting hundreds of train and bus bulletins, Cynthia Wade took off for New York City last week to pass the week there. She's back now with enough wonderful memories to fill a book.

Congratulations to James Thomas. We're willing to bet a whole Chocolate Soda that he'll be running West Point before long and that he'll be called in to consult with the President about army affairs.

The gals and boys working at the camp are (in case you don't know) Martha Bess Brown, Elizabeth Oakley, Hazel Turner, two of your scribes, (Mauldie-Jumble has in his organization) Billy Semmes, D. Whitaker, Will Horton, Cynthia Wade, Ernest Penn, Benton Keeton, Ray Brown, Rowe and Bob Rhett, Bryan Baker.

Benton Keeton is the fanciest thing that is at the whole Camp McCain business section with his T-Model fordio and the converted top and blackpatent seats. Speaking of B. K. his one and only love Jeanie with the light brown hair is home after visiting in California and all points west.

Did you ever see that crazy moron that kept bugs in his mouth because he didn't want the messy things messing up his pockets.

Margrete Green's newest is one of the JONES boys. Plus station wagon.

## Sgt. Guy Clanton's Fate Still Questionable

[illegible]

[illegible]

[illegible]

# GRENADA COUNTY WEEKLY

W. W. WHITAKER ..... Editor and Owner
MRS. W. W. WHITAKER ..... Ads, Mgr. and Society Editor

Entered as second class mail matter at the post office at Grenada, Miss., under Act of Congress of March 8, 1879

Subscription Prices: $2.00 per Year in Grenada County and Vicinity, $2.50 per Year for others. Subscriptions are Payable Strictly in Advance.

"Grenada County News A Specialty"
*Other News Used Only In Emergencies"*

THURSDAY, JULY 2, 1942


## GCW Causes Meeting Of Congressional Mutual Admiration Society

[illegible] GCW [illegible] Congressional [illegible] Mississippi [illegible] JACKSON DAILY NEWS [illegible] last week. [illegible] Collins [illegible] under the Congressional [illegible] into action. It seems [illegible] there in Arkansas [illegible] Congress [illegible] National [illegible] Congressional [illegible] Collins [illegible] Terry [illegible] as [illegible] Senator [illegible] Mississippi [illegible] Senate [illegible] Senator [illegible] Senate [illegible] Senator [illegible] Senate [illegible] Senator

# Local and Social Activities

Mrs. W. W. Whitaker, Society Editor. Phones 83 and 747

VISIT TO CALIFORNIA

Mrs. Durrow Horn, Mrs. W. O. Geeslin and daughter, Miss Jean, returned home Friday night from California, where they visited Clyde Horn and Mr. and Mrs. Leon Geeslin.

They enjoyed a 21 day sojourn in California, and stopped at places of interest along the way. They stopped at Fort Worth, Texas, Carlsbad Caverns New Mexico and at El Paso, Texas enroute to California. They reached March Field, Riverside, Calif., first and spent one day there with Clyde Horn; then went on to Long Beach where Mr. and Mrs. Leon Geeslin reside. They visited Clyde on several occasions after this. They had an apartment at Long Beach, which is 90 miles from Riverside, and from this small apartment home, really enjoyed their 15 day vacation. It is interesting to Grenadians to know that the Grenada party had an apartment with Mr. and Mrs. McDougal; Mrs. McDougal being the former Miss Mary Majet of Greenwood, daughter of the late Mr. Jack Majet.

The pleasure resorts visited were many, including trips, where fishing or swimming were enjoyed, to Laguna Beach, Huntington Beach, San Pedro and Redondo Beach. For three days the party enjoyed the beauty and excitement of Los Angeles, visiting Hollywood, Beverley Hills and Santa Monica, where on Sunday afternoon, June 21, they attended the C. B. S. broadcast, featuring Gene Autry. After the broadcast the Grenada group were invited to Gene Autry and some of the other entertainers.

On Saturday night, (20th), they went to the Palladium, a night club famous for good food and its splendid orchestra directed by Harry James. At the Biltmore Theatre they saw the Andrews Sisters, Jack Haley and others. At Culver City they saw the M. G. M. and R. K. O. studios.

Mrs. Horn especially enjoyed the fishing trip from Rainbow pier.

On the return trip home they visited Grand Canyon, Colo. In Little Grand Canyon there are 123 miles of mountain roads. The highest sea level reached was 8,000 feet.

The party came home through Hot Springs, Ark., Little Rock, and Memphis.

ATTEND BURIAL AT POPE

Grenadians to attend the obsequies for Mr. Nelson, father of Mrs. L. A. Dubard, Jr., on Sunday afternoon included Mr. and Mrs. Lewis Dubard, Sr., their daughter, Miss Marian and Mrs. Lipscomb Mr. and Mrs. Vassar Dubard and daughter, Miss Etolle, and Mr. J. W. Jordan. Mr. and Mrs. Lewis Dubard, Jr., had been with the family before Mr. Nelson passed away. Their mother, Mrs. Nelson, returned home with them for a short visit.

CHURCH AUXILIARIES

Last Monday being the 5th Monday of the month, the Auxiliaries of the several churches did not hold their regular meetings. The Executive Board of the W. S. of C. S. Methodist Church, met at the church for a business session at 4 o'clock. The Presbyterian and Episcopal Church Auxiliaries did not meet.

Baptist W. M. U. no report.

CARAVAN TOUR

Miss Frances Herring, daughter of Mr. and Mrs. R. H. Herring is in Texas this summer doing Christian Education work along with other members of the Youth Caravan Tour sponsored by the Methodist Church. Frances will visit, and remain in each of the following towns for a period of one week each, returning home about Aug. 15. Her first assignment was at Raymondville, Texas and the others on her itinerary are: Mission, Edenburg, Harlington, Corpus Christi, and Beeville.

Miss Martha Bess Brown has returned home from Jackson, where she has been employed for the past six months.

Mr. and Mrs. H. O. Bland have purchased the Harry Burkley home on Fairfield. Mr. and Mrs. Burkley are to move into their new home on Highway No. 7 West.

Attractive little Penny Newsome, of Fayetteville, Tenn., is a summer guest in the home of her grandparents, Mr. and Mrs. E. A. Penn. Mrs. Penn went to Memphis last week to meet her and bring her to Grenada.

Mr. Jesse Hardy and son, Mr. John G. Hardy, and their cousin, Mrs. Marcia Bell, spent Friday last in Memphis.

Mrs. Burnell Walker returned recently from Seattle, Washington, where she visited her husband, who is in the army.

Max Juchheim is at home briefly from the army.

Miss Bessie Wood spent Sunday in Louisville with her brother.

Lt. Gus Gerard and his brother, Mr. F. T. Gerard, Jr., spent last Friday at the University of Mississippi visiting members of the faculty and other friends.

Mr. Griffis Meek, of Baton Rouge, La., visited at home with his parents, Mr. and Mrs. T. H. Meek the week the week-end of June 20th.

Mrs. Roger Frion and son, Roger, Jr. of Tupelo, have been delightful guests of their mother and grandmother, Mrs. T. T. Hamilton and family the past week.

We have failed to state in this column that Francis Hill, student at Davidson College, N. C. has returned home for a vacation with his parents, Dr. and Mrs. F. S. Hill.

Mrs. Durrow Horn, Mrs. W. O. Geeslin and daughter, Jean, who formed the party motoring to California to visit Clyde Horn and Mr. and Mrs. Leon Geeslin, returned home Saturday morning.

Mrs. Fred White and two little daughters, Joyce and Patricia, have returned home from Memphis, where they were guests of relatives for two weeks.

Mrs. Annie Jones is visiting her daughter, Mrs. Ralph King in Monroe, La.

Mrs. W. A. Winters' attractive young cousin, Miss Dorothy Shedy, of Eupora, is visiting here for a month.

CELEBRATE THEIR THIRD BIRTHDAY

These two children are Pat and Tommie Coats, who celebrated their third birthday Sunday, June 21, at the home of their grandparents, Dr. and Mrs. F. B. Coats. Pat is the little daughter of Mr. and Mrs. Barclay Coats of Hardy and Tommie is the small son

PAT AND TOMMIE COATS

of Mr. and Mrs. James Coats, of New Orleans. Each child had his own cake with the candles on it. Those who had the privilege of eating "birthday dinner" with them were: Mrs. Rosa Thomason, great grandmother of both children; Mrs. Anna Carter, of Noxapater, great grandmother of Tommie; Mr. S. J. Hopkins, Noxapater, grandfather of Tommie; Mr. and Mrs. W. N. Hayward and Mickie, grandparents of Pat, Mrs. James Coats and Mr. and Mrs. Barclay Coats.

Miss Anna Fay Lomax, of Greenwood, is visiting her cousin, Miss Annie Anderson.

Mrs. Charles Morrow, of Evanston, Ill., visited briefly in the home of her friends, Attorney and Mrs. W. A. Lomax on Monday.

Three young ladies from Charleston are now residing in Grenada, being employed at the offices maintained by the construction companies building the camp. They are Misses Nell Kuykendall, Mary Jane and Peggie Pressgrove. They live at the home of Mrs. Jesse Perry on College Street.

Mrs. Ray Perry and son, Bobby, of New Orleans, arrived Wednesday for a visit in the home of their parents, Mr. and Mrs. J. B. Perry, Sr.

Mr. and Mrs. J. B. Perry, Sr. and Mr. and Mrs. J. B. Perry, Jr. and Miss Louise Perry attended the Cotton Seed Crushers Association which convened at Edgewater Park Hotel Biloxi, the past week. Mary Jane Perry visited her grandparents, Mr. and Mrs. E. N. Cato at Webb while her parents were away.

Mrs. H. G. Strong, of Calhoun City, has returned to her home there after a visit here with her daughter, Mrs. Greer Gays.

Mr. and Mrs. James Russell Lockett and baby are now residing in Clarksdale, where Mr. Lockett is an air plane instructor at the Clarksdale Civilians Field.

Mrs. Clifford Emmons and little daughter, of Birmingham, will arrive Friday for a visit with their sister and aunt, Mrs. J. B. Perry, Jr. and family.

Mrs. An Pressgrove, member of the faculty at Ea Paul's, Ark., is visiting in the home of her brother, Mr. Juel Batson and family this week.

Miss Cynthia Wade returned home from New York City on Monday. At this time Dr. Leckie, of Pontiac, Ill. is a guest of Major and Mrs. John C. Wade.

Mr. Durrow Horn, Jr., of Washington, D. C. is spending several days here with his parents, having arrived on Tuesday night. He will leave Monday for White Horse, B. C. Canada, to accept a transfer Civil Service job. He will be away from home two years.

Misses Mary Moody and Marguret Johnson, of Ashland, Miss., are the attractive guests of their aunt, Mrs. John Bradley and family.

Lt. Fred Shaw, of Miami, is spending the week here with his wife, the former Miss Constance Thompson. He will report for duty at Keesler Field, Biloxi, when he reports for duty next week.

Lt. Sam Simmons, of Fort Eustis, Va. is visiting his wife and little daughter, also his parents, Mr. and Mrs. Sam Simmons and brother, Fred Simmons and wife. He will be home five days.

SWIM PARTY FOR GUEST

Mrs. W. A. Winter entertained delightfully in honor of her house guest, attractive Josephine Sheedy, of Eupora, on Tuesday afternoon when she invited a group of young-sters to a swim and refreshment party at the city pool.

Those included as guests were Josephine Sheedy, Mary Jane Perry, Elinor Green, Betty Sue Williams, Bonnie Lacrone, of Greenville, Peggy Horn, Eva Gene and Sue Robinson, Helen Dufard, Hal Pleasants and his two guests, Ed and Gene Fleming, of Minter City, Lewis Weir, Orman Kimbrough, and Albert Graves.

O. E. S. MEETS TUESDAY

The O. E. S. Grenada Chapter will hold its stated meeting Tuesday, July 7th at 8 p. m. at the Masonic Temple.

All O. E. S. members are urged to be present. There is business of importance. Visitors and residents who are members of the O. E. S. are cordially invited.

Mrs. Pauline Griffis, W. M.
Mrs. Gertrude Keeton, Sec.

Mr. and Mrs. Ellett Lawrence, of Greenwood, visited Mrs. O. W. Lawrence Sunday afternoon.

Womack Smith, Jr. of Keesler Field, Biloxi is visiting his parents at Hardy this week.

Mrs. E. R. Trotman, of Lexington, visited her mother, Mrs. Arthur Kettle and family recently.

Mrs. J. K. Avent, her daughter, Louise and Mary Elizabeth Horton and John Keeton spent Monday in Oxford.

Mrs. C. E. Coleman and daughter, Miss Catherine, have returned to their government jobs in Washington, D. C. after a vacation here with their husband and father.

Mr. and Mrs. Roy Davis spent the past week-end at Camp Forest, Tenn. with their brother, Ray Davis, who is in the camp hospital.

Grenada friends of Capt. and Mrs. Jim Stacy and family will learn with interest that they are now located at Medford, Ore. Jim, Jr. is to live with his uncle, Mr. Louie Honeycutt and family.

Hon. W. C. "Chuck" Trotter, who was enroute to his home on the campus of the University, stopped for a brief visit with Mr. and Mrs. W. W. Whitaker Monday afternoon.

Mrs. Harold LaDuke and young son of Woodville, are guests of their parents, and grandparents, Mr. and Mrs. H. G. Whitaker.

Mrs. G. W. Lipscomb and children, of Jackson, visited their parents and grandparents, Mr. and Mrs. L. A. Dubard last week and part of this week.

Sgt. John Sidney Sharp, of New Orleans, was at home early this week visiting his parents, Dr. and Mrs. J. S. Sharp.

Mr. and Mrs. William Gerard and their two attractive little daughters, of Winona, visited their mother and grandmother, Mrs. Allie Gerard on Sunday.

Pvt. Sgt. John E. Williams now, since his promotion last week at the A. F. Advance Flying School at Victorville, Calif. Congratulations, John. Sgt. Williams is the son of Mr. and Mrs. Gaston Williams of Grenada.

Mr. and Mrs. P. T. LaGrone, of Greenville, were in Grenada Tuesday afternoon and took their young daughter, Bonnie, home with them. She has visited friends here for the past week.

Lt. Gus Gerard, son of Mr. and Mrs. F. T. Gerard, left early Wednesday morning to return to Fort Benning, Ga. He was at home a week.

Frances Ann Beacham, of Jackson, is visiting in the home of Mrs. A. S. Pate and family this week. Her grandmother, Mrs. Bell Wright is also a guest in the Pate home.

Little Norma Lee Bradshaw, of Jackson, arrived on the Panama Tuesday afternoon for a visit with her aunt, Mrs. Albert George.


For Developing FILMS or ENLARGING PICTURES See JAMES At Rite Way Grocery
GREEN STREET
All work neatly and speedily executed. Can save you money on Film Rolls.
Copy Work



APPOINTED
To The United States
SENATE
For Three Months

JIM EASTLAND
WENT TO WORK
for
the South and for
SOUTHERN FARMERS

★

Three weeks after Jim Eastland arrived in Washington he stood on the floor of the United States Senate and began a fight to remove discrimination against the South. He flayed the enemies of the South. He fought for cotton, cotton seed, and for the farmer. He immediately became the "Champion of the Farmer and of the South."

★

send JIM back
TO FINISH THE JOB
He went to work — he got results!

★

Submitted to and approved by Jim Eastland Campaign Headquarters
Joe Brown, Campaign Manager



June, 1942.
WOOLSHAM,
Registrar

Announcement Co
FOR CONGRESS
Friends and Voters, Please Note
THOMAS G. ABERNETHY
Oxford, Miss.
A. J. LOVE
FOR CIRCUIT JUDGE
Fifth Judicial District
JOHN C. ALLEN
Kosciusko, Miss.

Coca-Cola 5¢
Grenada Coca-Cola Bottling Company

ANNOUNCEMENT . .
Dr. Wheeler Johnson, Chiropractor, announces that he has bought out the equipment, and the lease on the office of Dr. G. L. Johnson, Chiropractor, in the Masonic Temple, and will be on duty there henceforth. Phone 242

Total War Demands
Total Statesmanship

Ross Collins
BE SAFE! BE SURE.
Vote For
Ross Collins
On August 25
Father of the great FLYING FORTRESS
Approved by J. M. Ford and ... Manager

PRIORITY
IN VACATIONS TOO
Give Health the Right Of Way in a Restful Hot Springs Outing
Sink gloriously into the famous thermal bath waters at the Hotel Majestic. Lose the jitters that go with upset nerves and run down physical conditions. Bathe, rest and play through long, beautiful days in Uncle Sam's oldest National Park. Come to the Majestic now on low vacation rates. Your choice of accommodations from single rooms to completely furnished apartments and cottages. Write for pictorial literature.
U. S. Government supervised bath house under same roof of the hotel.

Hotel MAJESTIC AND BATHS
In Hot Springs National Park
Arkansas

Building Materials Of All Kinds
CITY LUMBER COMPANY
PHONE 79

## Who's In The Hosyitol

Patients ... Mrs. Annie H. Davis, Coffeeville; Mrs. ... Dimmit; Miss Annie Anthony, Courtland; Mrs. ... student nurse; Helen Whild, Grenada; ... Mr. Tilbert Evans, ... Danby, Enid; and Alec Jackson, ... Grenada; Mr. Hayden ... Mr. J. D. ... Courtland; Mrs. Flora Davis; Graysport.

Dismissed from hospital, Mrs. Frank Evans, Grenada; Mrs. N. B. Bradford, Memphis; Miss Dorothy Costner, student nurse; Ray Dean Prestage, Water Valley; Ellis S. O'Neal, Lodi; Mrs. B. W. Boyce, Grenada; Miss Barbara Nell Roberts, Grenada; Jo Alice Tatum, Cascilla; Betty Corley, Grenada; Catherine Hunt, Water Valley; Miss Louise Lee, Grenada; William Cox Holcomb; Mrs. Charlie Anderson, Big Creek; Mr. G. W. Stewartt, Mathiston; Mrs. H. C. Durham, Durant; Mrs. J. W. Caffey, Duck Hill; Mrs. Fred Sessum, Bryant; Mr. John A. Hatcher, Enterprise, Ala.; Mr. Willard Hudson, Grenada; Miss Eula Ales, Sardis; La-Monte Fulton, Louisville, Miss.; Dorothy Mae Able, Duck Hill; Mrs. Ruth Locke, Winona; Mr. C. D. Barber, Baldwyn; Mrs. T. W. Davis, Ethel; Mr. Otis Leo Pickering, Duck Hill.

## Seen, Heard and Told By The Editor

Willie Enderlin has a job with E. R. Green now, and has layed down his ranch traps and his knitting needles.

WPA Hamby has changed his name to Triangular Division Hamby, or T. D. Hamby, now since he has a job in the payroll department ther...

Ed Underwood is getting patriotic. He walked to town the other day.

Miss June Hammond, of Greenwood, is a new reader of the G.C.W. with the compliments of the former associate editor, Corporal W. W. Whitaker, Jr.

We note that Dr. Moore Moore's subscription has been extended a year. The more Moore Moores there are the more we are pleased.

Lt. Gus Gerard certainly looks soldierly.

My favorite waitress has not had a chance to go to see her folks in Little Texas in a long time.


OPENING OF

Grenada Play-Mor Skating Rink

Located at Cooper & Vance Auto Parts Co.

3 Miles South of Grenada On Highway 51

Saturday Night, July 4th - 7:30

Brand New Building - Hardwood Floor - Cool

New Skates - Plenty Parking Space

Come Out And Enjoy Good Skating

Harry (Abe) Greenfield, Floor Mgr.



Grant Furniture Co.

Electrical Equipment ... Nursery Furniture

A complete line ... furnishing

Competent men to install and deliver

Experts in laying Linoleum

Expert installation of Stoves

Before buying elsewhere see our stock of reclaimed furniture

OCTOGAN SOAP WRAPPER STORE

We Solicit Your Business

Tom Grant ... Phone 360 ... Raphael Semmes



PROGRAM

PIX THEATRE

FRI. - SATURDAY, JULY 3-4th

Parson Of The Panament

with

Ellen Drew - Charles Ruggles

Also: Chapter No. 5 "Holt Of Secret Service" - 10-24c

MON. - TUES., JULY 6-7th

JUKE BOX JENNY

with

Ken Murray - Harriet Hilliard

Charles Barnet and Orchestra

Plus: Selected Short Subjects

10-24c

WES. - THURS., JULY 8-9th

CADET GIRL

with

George Montgomery - Carol Landis

Also: Latest Pathe News and Novelty 10-24c



PROGRAM OF

Grenada Theatre

THURS. - FRI., JULY 2-3

The Bashful Bachelor

with

Lum and Abner - Zasu Pitts

Grady Sutton

Plus: Latest News Events and Novelty 10-31c

SATURDAY, JULY 4th

(2:00, 3:30 - 7:00, 8:30)

Outlaws of the Desert

with

Wm. (Crandon Cassidy) Boyd

Also: Chapter No. 7 "Don Winslow Of The Navy" - 10-31c

Owl Show Saturday 10:30 P. M.

Sunday Afternoon 2 and 4 o'clock

Rings on Her Fingers

with

Henry Fonda - Gene Tierney

Plus Selected Short Subjects 10-31

MONDAY, JULY 6th

Larceny Inc.

with

Edw. G. Robinson - Jane Wyman

Also: Selected Short Subjects

PAL NIGHT 2 Adults 44c

TUES. - WED., JULY 7-8th

The Great Men's Lady

with

Barbara Stanwyck - Joel McCrea

Brian Donlevy - Thurston Hall

Plus: Latest News Events and Pete Smith Specialty 10-40c

THUR. - FRI., JULY 9-10th

My Gal Sal

with

Rita Hayworth - Victor Mature

Carol Landis - John Sutton

Photographed in Beautiful Technicolor, Plus: Latest News Events



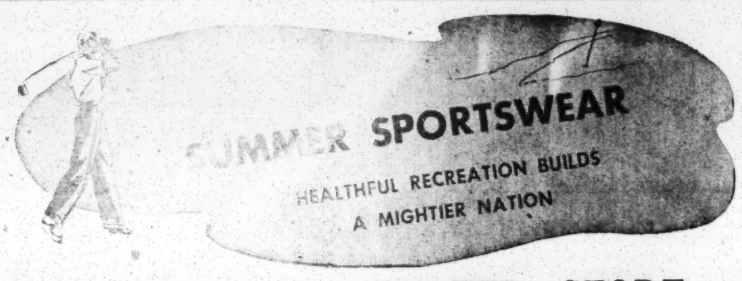


KEETON'S FEDERATED STORE

Headquarters for Summer Sportswear and Summer Work Clothes

PRICES TO SUIT YOUR NEEDS

We will remain open Friday night because of the 4th of July rush

WE WILL CLOSE ON MONDAY, JULY 6th

## Classified


DR. WHEELER JOHNSON
(Successor to Dr. G. L. Johnson)
CHIROPRACTOR
Office, Masonic Bldg. Tel. No. 242


FOR SALE: Good second hand trailer, double bed, 2 good tires. See Frank Kraft, Grenada Farms, Inc., or Phone 204 6-25, 7-2.

FOR RENT OR SALE: An 8-room house, can be used for 2 apartments, in Eupora; bathroom with hot and cold water; garden, barn, pasture, garage. E. N. Milling, care W. H. Holcomb, Miss. 7-2, 9-c.

FOR SALE: 100 bushels of ear corn, 80 cents per bushel at crib. 7-2, 9-p

FOR SALE: One flat slat bottom gravel truck bed. See Mrs. Jim Keesler, Holcomb, Miss. 7-2, 9-c.

ROOM AND BOARD with home cooked meals at Besty Ross Inn, 3 miles south of Grenada. Regular meals and a la carte for the public. W. T. McKinney, Manager, 6-11-tfc.

RAWLEIGH PRODUCTS: Anti-Pain Oil, Salve and Ointment, Blood and Building Tonic, Fly and Stock Spray, Insect Powder, Fruit Pectin. Parked in front of Grenada Trust Bank every Saturday from 1 p. m. to 6 p. m. D. W. Rose, Rawleigh Dealer, City. 6-18, 25, 7-2, 9-p.

WANTED: One good pole type trailer for truck. Must be cheap. Phillip A. Harrison, Eupora, Miss. 7-2, 9-c.

BABY CHICKS: Summer prices, light assorted $7.00 per 100; Leghorns, Anconas, Minorcas and Heavy Assorted $8.00 per 100; All Heavy Breeds $9.00 per 100, prepaid 100 percent alive guaranteed. Less than 100 add ½c chix. Cash or C. O. D. Batesville Hatchery, Batesville, Mississippi. 6-25-tf.


4th JULY

FISH DINNER

CHICKEN DINNER

Live Baits At McCalop's

TOOTER HUDSON

Black Hawk Lake



These Specials

KEEP 'EM BUYIN'

AND

KEEP 'EM FLYIN'

BECAUSE YOU CAN BUY STAMPS WITH THE DIFFERENCE

HUMKO 4 Pound Carton 70c

THE DAINTY COOKING FAT

CORN Tender Roasting Ears Each . . . 2c

| | |
|---|---|
| CAPERS, Bottle IMPORTED FRENCH | 21c |
| CELERY, No. 2 Can HEARTS | 29c |
| SACCHARINE, Bottle 100 ½ GRAINS | 25c |
| FRUIT, 2 Tall Cans MIX | 27c |
| ASPARAGUS, 2 Cans GREEN | 33c |
| WESSON OIL, Quart BRING YOUR BOTTLE | 43c |
| VINEGAR, Gallon BRING YOUR JUG | 19c |
| LIPTON'S, Glass Free TEA ¼ Pound Pkg. | 24c |
| Honey, Pure Pt. Jar | 25c |
| Mustard, Qt Jar | 10c |
| Raisin Posts Bran, 2 Pkg | 25c |

STRAWBERRIES

Fresh Frosted

Pkg. 27c

RED PERCH

Ocean Fresh

Pound 37c

Fresh Frozen COD

Ready To Fry

Pound 35c

POTATOES

Small Reds

10 lbs. . . 12c

Tomatoes

Firm Ripe

Pound 5c

MILK

Libby's

3 Tall Cans 23c

Soda Matches Spaghetti Tomato Sauce 3 For 10c

JELLO, Pkg. 6c

7 Flavors

SALT, 3 Boxes . 10c

OXYDOL, 25c Size 23c

SOAP White Naphtha 6 Bars 25c

FACIAL TISSUE 500 for 25c

LARD PURE 4 lb. Ctn. 59c

FLOUR Magic-Guaranteed 24 lb. Sack 85c

CULLEN'S MARKET

| | |
|---|---|
| BEEF ROAST, Choice KC, Pound | 33c |
| PORK ROAST, Lean, Tender, Pound | 33c |
| SPARE RIBS, Small, Lean, Pound | 23c |
| GROUND BEEF, Pure Meat, Pound | 25c |
| PICNIC HAMS, Sugar Cured, Pound | 35c |
| HENS, Fresh Dressed, Pound | 33c |
| FRYERS, Fresh Dressed | 45c |

Free Delivery Phone 671

We Don't Meet Prices---We Make Them

Geo. Fox's

VOLUNTEER FOOD STORES

North Side of Square

SECOND SECTION

PUBLISHED IN GRENADA COUNTY, BY AND FOR GRENADA COUNTY PEOPLE, THUS, THE NAME

# The Grenada County Weekly

VOLUME FIVE — GRENADA, GRENADA COUNTY, MISS., THURSDAY, JULY 2, 1942 — NUMBER FORTY-NINE

## Seen, Heard and Told

By The Editor

—V—

dere mr top, what do yu gess mr lee Ser franklin an mr bush wuz doin u grenader this week, sholy they warnt up 2 no poller ticks.

One prominent Duckhellion reported that he was in a helluva shape that he could get all the licker he wanted in Grenada out no chaser; and that he could get all the chasers he wanted in Montgomery county, but no whiskey. Something should be done about it.

Out of respect to some of our more discriminating readers, we will say that it is as hot as seventy-seven hades, but there is nothing that we can do about it.

One poor fellow was killed on 51 south Friday afternoon.

All to those in Class 4-B, Mike Conner and Ross Collins.

Frances Marascalco, our neighbor across the street is having a satan of a time keeping some of her little nieces and nephews, entrusted to her while the other members of the Kimbrough Memorial church, straightened out.

I had not thought of it until Lee Cutrer reminded me of it, but it is a fact that Oscar Bledsoe, native of Grenada, is head of the ONLY farmers Organization in the Staple Cotton Growers Association that has ever met together much longer than the organizational meeting adjourned.

At this writing (Sunday morning) there is not a door left in the "Jack barn." Maybe they are going to put a halter on the jack and tie him to a ring in the floor like they do an elephant.

All had better work Saturday—July 4—to help preserve the freedom that came on that date 168 years ago. The soldiers, sailors and marines in the far flung battle zones do not "take off" on holidays.

Aint they sweet.

Our customers were kind enough to supply us with sufficient work to keep Horn and Greenfield out of devilment on last week-end. Do it again.

Just as soon as it gets a little cooler—if it ever does—I am going to cut off a bunch of delinquents.

The is too damn much joy riding, wearing out of precious rubber. Frankly, we can see no considerable abatement in the riding of the people.

Think this over: if the light bearer gets too far ahead of the followers, the followers still remain in darkness. In other words, it availeth naught to preach "over the heads" of your congregation. An editor who writes only to the few has very little effect upon the people generally. It is a long, tedious process to change the habits and thoughts of the people. Only the patient leader, the leader who creeps slowly with the light, ever has much effect upon the people.

Brother Rook "milked", or rather "buttered" out two subscriptions.

Katie was in a fairly good humor Sunday.

Our Beat Four friend, J. C. Thomas, has a job at the camp.

It is a rare thing now to see one I know in Grenada, even if I have lived here 52 years.

By good luck and the continued indulgence of my creditors I have been able to "make" another first of the month.

300 miles of precious rubber gone!! A lady just bumped her left front casing on the concrete curb. This bumping had very little bad effect upon the curb. In fact, there was no appreciable dent in it.

I am in Class B-5; too much belly, too much bridge work, too much bifocals, too much baldness and too much fanny.

Are YOU keeping your registration card in a safe place? This card furnishes a most superior means of identification.

George Lickfold has started back to school in the Mack Truck Company's plant in Dallas.

Walter McCool made everyone very happy Saturday when he left a couple of bucks on my desk.

Sgt. Heck Lane honored this office with a call recently. He is itching to get into the Air Corps.

One of our best looking subscribers, Mrs. Thelma Harris, paid her dues recently, and this is her receipt.

## MacArthur Should Return

By HERBERT B. ALLEN

The longer the war continues the more apparent become the difficulties of nations that fight defensive wars. The longer the war continues the more apparent become the advantages of nations that fight offensive wars.

Four months ago the Japanese gave the world a remarkable example of the advantages of an aggressive, enterprising type of warfare. Operating at great distances from her island homeland, Japan had the United Nations running around in circles, wondering where the next blow would fall. Would it be New Zealand, Australia, India, Ceylon, or in San Diego, California?

One can easily imagine the amused satisfaction with which the little yellow man commanding Japanese forces enjoyed the humiliation and discomfiture of their "superior" white enemies.

For example, while they made a pretense of attacking Australia, drawing large allied concentrations of troops, supplies and shipping from North Africa for the defense of the threatened zones, Japan was quietly preparing for the final blows to be delivered in China.

While threatening to attack India, and drawing the attention and the armed forces of the United Nations in that direction, Japan was quietly preparing to land its armed forces on the other islands of Alaska, a third of the distance around the globe from Tropic of India.

While all this was happening, our Army General Staff had apparently gone into the training camp business, building camp after camp, and planning to place the nation under canvas. Could it be possible that the General Staff has become so involved in training programs that it has completely forgotten that there is a war going on; that Democracy is on its back fighting for its very existence? Has the General Staff decided to delay going into battle until four months before the war ends, as was the case in the first World War.

In the newsreels, I witness splendidly executed maneuvers by perfectly trained formations of American planes. How long does the General Staff intend to keep pilots fighting before movie cameras? How long are these pilots going to be kept in the United States when they should at this very hour be in the air in Europe, relieving the pressure on the Russian fronts?

In last year's fighting, Russia lost her Detroit and her Pittsburgh. In consideration of that fact, Russian defense this year has been as miraculous as it has been bloody. But Germany has not yet lost her Detroit and her Pittsburgh!

The Air Corps should be about the business of destroying Germany's Detroit and Pittsburgh today—not next September or next May. What is the Air Corps for if it is not to be placed in combat service after American pilots have been given the ultimate in training?

This country is giving Russia some aid in the form of mechanized equipment, delivered by a small number of merchant vessels, to a point far distant from Russia's fighting fronts. That aid is only a drop in the bucket of Russia's requirements.

Real aid to Russia, on a vastly more effective scale, could be given immediately if only 1000 American planes were daily hammering the Nazis on the western front, raiding the Rhineland, and relieving the pressure of the Luftwaffe over the Russian lines. That would be powerful, efficient military assistance.

We appear to have a policy of seeing how many planes we can manufacture, how many flying fields we can construct, and how many pilots we can train. We seem to have lost sight of the target at which this entire program is directed. Our object is to get these planes and pilots into the combat service!

Rather than to learn how many more AEF's have gone into new training camps in Northern Ireland, we want to learn that American pilots are in the air over Germany. We want to learn that we not only can manufacture planes and train pilots, but that our Air Corps can get RESULTS!

In Philadelphia recently, the Chief of the Engineer Corps addressed a group of marine engineers, and he told them exactly what tonnage it takes to transport just one soldier of a mechanized unit overseas. His statement was authoritative, for engineers do not deal in fiction.

In the light of his figures, it is to be wondered if those responsible for the creation of the enormous armies now being conscripted in the country have any idea what they are going to do with these ground forces. Are they being trained for the defense of Albuquerque, New Mexico?

Have the Chief of Staff and the President ever seen the figures of the Chief Engineers on the tonnage required to move troops across the ocean? Or do these gentlemen believe in figures only when they are applied to millions of men in training camps?

The submarine menace increases weekly, in spite of the claim that it is being brought under control, while the country loses confidence in the figures released by the navy. As the shipping situation becomes more acute, the army trains more hundreds of thousands, and the General Staff fails to give any signs of becoming combat minded.

There is something cockeyed about all this. Are we conscripting and training a National Guard to remain in this country while civilizaton perishes? Are we conscripting and training a vast army of men for no one knows what purpose?

It is about time that someone is placed at the head of the U. S. Army who can bring order out of chaos, who can instill a fighting spirit into the nation, and who can put the old women on the General Staff into an old ladies' home and get actively about the business for which armies are raised and trained; that is FIGHTING!

There is only one General in this nation in whom the American people have any confidence who has had any combat experience. He is now on loan to the friendly Commonwealth of Australia. The trend of the war has recently indicated that his services are no longer so urgently needed in organizing the defense of Australia as they are required in organizing our own war effort.

General Douglas MacArthur is now needed for duty in the United States as the active commander of our army. The present personnel of the General Staff has demonstrated that it lacks the drive, the spirit and the professional competence to give the country what it must have and must have soon!

We must have a task army, no longer than is absolutely necessary to accomplish its objectives; an army that has in its heart and in its mind, those qualities that can only be instilled in soldiers by a commander who personifies in his own person those soldierly qualities which are incarnate in Douglas MacArthur.

MacArthur should return!

For the JACKSON DAILY NEWS
Now
JOHNNIE MITCHELL
Telephone 248

**Fish At Black Hawk Lake**

I have boats for rent; live bait, roaches and cold drinks for sale; and will help you back to the gravel road FREE in case of rain. Also Groceries.

**TOOTER HUDSON**
Black Hawk Lake

**Ole Man Mississippi says**

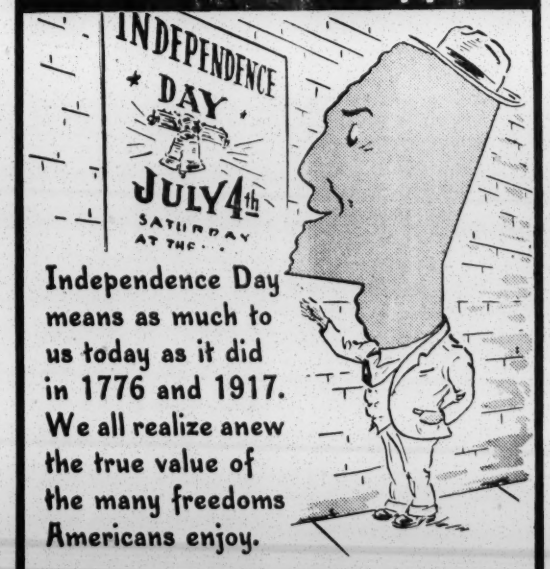


**Independence Day means as much to us today as it did in 1776 and 1917. We all realize anew the true value of the many freedoms Americans enjoy.**

Cooperating with state and local law-enforcement authorities, the Mississippi Beer Industry, through its clean-up or close-up program, has freed the state's 2,000 law-abiding beer retailers from the stigma of a few, scattered law-violators who were selling beer under anti-social conditions.

* * *

YOU CAN HELP—buy your beer in wholesome, law-abiding places—If you see any law violations report them to your officers, or to this Committee

BREWERS and MISSISSIPPI BEER DISTRIBUTORS COMMITTEE
W. W. Pierce, State Director — 605 Millsaps Bldg
JACKSON

NOTICE FOR BIDDERS SCHOOL TRANSPORTATION

Notice is hereby given that the County School Board of Grenada County, Mississippi, will meet in the office of the county superintendent of education on the 11th day of July, 1942, at 10 o'clock a.m. for the purpose of opening and considering all bids on contracts for transportation of pupils entitled to transportation on the routes and in the vehicles as described in specifications on file in the office of the county superintendent.

Routes to be bid are as follows:

Mitchell's Gore Springs Rt. 1; Grays-Gore Gore Springs Rt. 1; Gore Springs Rt. 2.

All bidders must post a $25.00 certified check with the Grenada County School Board with each and every bid as evidence of good faith. All checks will be returned after transportation is let.

The successful bidders will be required to make a corporate performance bond within 60 days after their bid is accepted.

The right to reject any and all bids is hereby reserved.

At this meeting any other school matter or problem that wishes to be discussed, settled or amended may be presented at this meeting.

Respectfully worded,

Mrs. Ethel B. Thomason,
Deputy County Supt. Edu.
7-2, 9-223w.

W. K. HUFFINGTON
Notary Public
At Grenada Trust & Banking Co.

To Relieve Misery of COLDS take 666
LIQUID TABLETS. SALVE. NOSE DROPS.

**KEEP 'EM SERVICEABLE**

Get extra mileage from your shoes by giving them proper care. Trust them to us for anything from a shine to a complete overhauling. We'll do the job right, using reliable "Steerhead" Soleather if resoling is necessary.

WORK GUARANTEED

**Champion Shoe Shop**

THE STATE OF MISSISSIPPI

To Cecil Miller Cox, address unknown:

You are summoned to appear before the Chancery Court of the County of Grenada in said state on the second Monday of July, A. D. 1942 to defend the suit No. 5544 in said court of G. L. Cox wherein you are a defendant.

This 30th day of June, A. D. 1942.

J. P. Pressgrove, Clerk
6-11, 18, 25-3tw.

THE STATE OF MISSISSIPPI,

To Minnie Mae Carver, 604 Bell St., Mt. Vernon, Illinois:

You are summoned to appear before the Chancery Court of the County of Grenada in said State on the second Monday of August, A. D. 1942 to defend the suit No. 5548 in said court of Oscar Carver, wherein you are a defendant.

This 15th day of June, A. D. 1942.

J. P. Pressgrove, Clerk
6-18-25, 7-2-9w.

TAX COLLECTOR'S SALE OF REAL PROPERTY

Notice is hereby given that the undersigned tax collector of the City of Grenada, Mississippi, will on Monday, July 6th, 1942 within legal hours at the south door of the City Hall (Mayor's Office) in said City of Grenada, Mississippi, offer for sale to the highest bidder at public auction for cash, the following property on account of unpaid delinquent special street improvement assessments against same, due to said City of Grenada as follows:

| Owner's name and description of property | Assessment | Interest | Amount Due | Printer's Fees | Damages | Interest |
|---|---|---|---|---|---|---|
| J. W. Berry Estate, Pt. Lot 93, East Ward | $70.00 | $40.60 | $10.45 | .40 | | $104.35 |
| W. B. Hollis, Pt. Lot 87, Crowder Survey | 50.00 | 11.50 | 3.35 | .40 | | 15.25 |
| W. B. Hollis, W½ Lot 88, East Ward | 50.00 | 11.50 | 3.35 | .40 | | 15.25 |
| Mrs. L. W. Berry, Pt. Lot 72, West Ward | 250.00 | 67.50 | 6.75 | .40 | | 74.65 |
| Powell Bernhardt, Pt. Lot 7, West Ward | 250.00 | 48.45 | 4.85 | .40 | | 53.70 |
| W. B. Hollis, Pt. Lot 2, East Ward | 50.00 | 11.50 | 3.35 | .40 | | 15.25 |
| Willie Lee Lott, Pt. Lot 27, West Ward | 50.00 | 9.45 | .95 | .40 | | 10.80 |
| W. B. Hollis, Pt. Lot 2, East Ward | 20.00 | 1.84 | .15 | .40 | | 1.89 |
| W. B. Hollis, Pt. Lot 2, East Ward | 20.00 | .74 | .05 | .40 | | .89 |
| Mrs. Tagle Lott, Pt. Lot 4, Original A. E. of B. R., East Ward | 200.00 | 67.50 | .65 | .40 | | 7.83 |
| W. B. Hollis, W. S. of St., East Ward, R. R. Survey | 50.00 | 21.85 | 2.50 | .40 | | 25.65 |
| W. B. Hollis, N½ Lot 3, East Ward, Snider Survey | 1950.00 | 40.50 | 4.05 | .40 | | 44.95 |
| W. B. Hollis, N½ Lot 4, East Ward, Snider Survey | 1500.00 | 25.00 | 3.51 | .40 | | 30.01 |
| J. W. Berry Estate, Lot 93, East Ward, Snider Survey | 1000.00 | 27.00 | 2.70 | .40 | | 30.10 |
| W. B. Hollis, Lot 14, East Ward, Snider Survey, Hollis Subdivision | 750.00 | 20.25 | 2.03 | .40 | | 22.68 |
| Martin Real Estate Agency, Lot 30, E.W. Snider Survey, Sun Garden Terrace | 80.00 | 2.16 | .22 | .40 | | 2.78 |
| Martin Real Estate Agency, Lot 29, E.W. Snider Survey, Sun Garden Terrace | 120.00 | 3.24 | .32 | .40 | | 3.96 |
| Martin Real Estate Agency, Lot 42, E.W. Snider Survey, Sun Garden Terrace | 80.00 | 2.16 | .22 | .40 | | 2.78 |
| Martin Real Estate Agency, Lot 43, E.W. Snider Survey, Sun Garden Terrace | 100.00 | 4.32 | .43 | .40 | | 5.15 |
| Martin Real Estate Agency, Lot 85, E.W. Snider Survey, Sun Garden Terrace | 100.00 | 4.32 | .43 | .40 | | 5.15 |
| W. B. Hollis, 2 Pts. Lot 21, E. W. G. C. Crowder Survey | 150.00 | 4.05 | .41 | .40 | | 4.86 |
| W. B. Hollis, Pt. Lot 22 W½ West-Ward | 30.00 | .81 | .08 | .40 | | 1.29 |
| J. W. Berry Estate, Lots 44 and 51, West Ward | 1150.00 | 31.05 | 3.11 | .80 | | 34.98 |
| Sarah Kirkwood, Pt. Lot 76, West Ward | 350.00 | 9.45 | .94 | .40 | | 10.79 |
| J. W. Berry Estate, Lots 81 and 82, WW | 2025.00 | 54.68 | 5.47 | .80 | | 60.95 |
| M. W. Boyd Estate, Lots 92 to 96 Inc. West Ward | 2175.00 | 58.73 | 5.87 | 3.20 | | 67.80 |
| J. W. Berry Estate, Lots 108 to 114 Inc. West Ward | 750.00 | 10.71 | 1.97 | 2.80 | | 24.48 |
| Ellen Mason, Lot 116, West Ward | 350.00 | 9.45 | .95 | .40 | | 10.80 |
| Ben Williams, Pt. Lot 2, WW, City Sur. | 250.00 | 6.75 | .68 | .40 | | 7.83 |
| W. H. Williams, Pt. Lot 93, WW, City Sur. | 1000.00 | 27.00 | 2.70 | .40 | | 30.10 |
| Charity Edwards, Pt. Lot 28 West Ward, G. C. Survey | 300.00 | 5.40 | .51 | .40 | | 6.01 |
| John W. Goza, Pt. Lot 34 West Ward, G. C. Survey | 1500.00 | 40.50 | 4.05 | .40 | | 45.05 |
| W. E. Johnson, Lot 2, West Ward G. C. Survey | 200.00 | 2.70 | .27 | .40 | | 3.37 |

All of said property lying and being located in the City of Grenada, Grenada County, Mississippi.

Witness my signature this 8th day of June, 1942.

W. Y. WEST, City Tax Collector

TAX COLLECTOR'S SALE OF REAL PROPERTY FOR UNPAID SPECIAL ASSESSMENTS

Notice is hereby given that the undersigned tax collector of the City of Grenada, Mississippi, will on Monday, July 6th, 1942 within legal hours at the south door of the City Hall (Mayor's Office) in said City of Grenada, Mississippi, offer for sale to the highest bidder at public auction for cash, the following property on account of unpaid delinquent special street improvement assessments against same, due to said city, as follows:

| Owner's name and description of property | Assessment | Interest | Amount Due | Printer's Fees | Damages | Interest |
|---|---|---|---|---|---|---|
| W. E. Johnson, Lot 2 of L. J. Doak Sub-Divn. of Lot 18 in W. W. G. C. Sur. City of Grenada | $22.55 | $6.75 | $2.93 | .40 | | $32.63 |
| J. D. Edwards—Being a pt. of Lot 18, W. W. G. C. Sur. of the City of Grenada, Miss.; beginning in the W. line of Adams St., 003'S. of intersection of S. line of Fairfield Ave. and the W. line of Adams St.; running with the W. line of Adams St. N. 107'; thence West 199.6'; thence 107'; thence East 199.6' to beginning | 22.90 | 6.87 | 2.98 | .40 | | 33.15 |
| Martin Real Estate Agency—Lot 20 E. Ward, Sun Garden Terrace | 13.75 | 5.77 | 1.95 | .40 | | 21.87 |
| Powell Bernhardt—All of W½ of Lot 178, less 60' off of N. side thereof in E. W. | 37.72 | 15.84 | 5.36 | .40 | | 59.32 |
| Joseph Wright—Pt. Lot 2 West Ward City Survey, City of Grenada | 12.39 | 6.69 | 1.91 | .40 | | 21.59 |

All of said property lying and being located in the City of Grenada, Grenada County, Mississippi.

Witness my signature this 8th day of June, 1942.

W. Y. WEST, City Tax Collector

# CLASSIFIED DEPARTMENT

RAZOR BLADES

KENT BLADES Single or Double Edge The Outstanding Blade Value


## From Many Fields

Many members of the New York Stock exchange have unusual occupational backgrounds, says Collier's. For example, the roster today includes a former undertaker, jockey, explorer, magician, prize fighter, army general, baseball player, vaudeville dancer, and a night-club singer. There is also an ordained minister, the Reverend Chester Apy, who bought his seat in 1929 and still preaches every Sunday in the Church of the Second Advent in Eatontown, N. J.

One thing a soldier is afraid of is a display of emotion. That's why his slang so often sounds derogatory. For example, he refers to the silver eagles on his colonel's shoulder straps as "buzzards." But when he speaks of his favorite cigarette, he says: "Camels." They're first with men in the Army as well as with Sailors, Marines, and Coast Guardsmen. (According to actual sales records in service men's stores.) A gift of a carton of Camels is always well received. Local tobacco dealers are featuring Camel cartons to send to any member of our armed forces. Hint for the day: Send "him" a carton of Camels.—Adv.


FOR MINOR BURNS CUTS MOROLINE PETROLEUM JELLY 5¢

BEAT THE HEAT

To relieve heat rash, to help prevent heat rash; after shower—anytime—dust with Mexican Heat Powder. Helps baby get rest. Guards against chafing skin irritation. Demand Mexican Heat Powder. Costs little.

PEP COMES BACK AFTER CHECKING DIARRHEA

Caused by Food Injury

This loose bowel condition is weakening, hurtful and miserable. So give yourself prompt help with this old reliable compound of helpful herbs—all vegetable. Mississippi Cordial contains no synthetic drugs. Offers natural, gentle comfort. Only 25c at druggists. Economy size, 50c. Refuse anything else—insist on genuine

MISSISSIPPI CORDIAL

3¢ A DAY PAYS ALL

- Hospital
- Doctor
- Lost Wages
- Sickness Expenses

And in addition

IT PROVIDES $2,000 Accident Life Insurance

TOTAL BENEFITS UP TO $3,600.00

Hospital expenses for sickness: up to $540
Hospital expenses for injuries: up to $525
Benefits for loss of work time: up to $300
Accidental loss of life; up to ..... $2,000

Many Other Benefits

MAIL COUPON TODAY WAR RISKS INCLUDED

National Lloyd's
Baltimore, Md. 4-42-26
Without obligation or cost:
Send to .....
Address .....
City ..... State .....
Your Hospitalization, Health and Accident Plan.

TO CHECK MALARIA IN 7 DAYS take 666


WNU—F 26—42


Kidneys Must Work Well-

For You To Feel Well

24 hours every day, 7 days every week, never stopping, the kidneys filter waste matter from the blood.

If more people were aware of how the kidneys must constantly remove surplus fluid, excess acids and other waste matter that cannot stay in the blood without injury to health, there would be better understanding of why the whole system is upset when kidneys fail to function properly.

Burning, scanty or too frequent urination sometimes warns that something is wrong. You may suffer nagging backache, headaches, dizziness, rheumatic pains, getting up at nights, swelling.

Why not try *Doan's Pills*? You will be using a medicine recommended the country over. *Doan's* stimulate the function of the kidneys and help them to flush out poisonous waste from the blood. They contain nothing harmful. Get *Doan's* today. Use with confidence. At all drug stores.

DOAN'S PILLS

## Sick Soils Have Effect on Animals

### Earth Should Be 'Factories,' Not Mines

By DR. WILLIAM A. ALBRECHT

*(Department of Soils, College of Agriculture, University of Missouri.)*

That sick soils will not build healthy animals any more than they will produce sturdy field crops is significant in view of our national tendency to combat soil erosion by allowing much of the fertility-depleted soil to go back to grass.

In place of giving attention to soil fertility measures that feed growing plants, we have too often adopted the practice of "crop hunting" in the mistaken belief that when one crop starves another can be found that will thrive on the same depleted land. But we can't breed crops against starvation any more than a sterile parent can transmit the character of sterility.

**Evidences of declining soil fertility are seen in the greater number of deficiency diseases among our farm animals. Veterinarians are constantly faced with increasing cases of strange animal ailments for which no specific body weakness or visible physiological cause can be found. Eye ailments, a tendency to blindness, bad gaits, rounded back lines, inferior condition, poor feeding progress, and even debility and death can be traced to deficiencies in animals' nutrition.**

If newer legumes or non-legumes grow more successfully on less fertile land, then such crops must be taking less nutrient from the soil. Thus these crops can offer the animals that feed on them less of protein and of ash which, for animals the same as for plants, are the items drawn from the soil.

**Animals Limited in Feeding.**

Confined as they are, animals are limited in their feeding by the soil fertility of the farm. Supplements such as proteins contain too little of the minerals needed. And when animals protest by rooting up the very earth or climbing the fence in search of better forage, such actions are met by rings in the nose or cumbersome yokes about the neck. Human serfs have been prohibited in this country for about 75 years, but animal slaves can be seen on any trip through the country. Too often they are almost in a state of starvation because their master, the farm owner, neglects his soil fertility.

Our soils must become factories instead of continuing as mines from which the fertility is unendingly drawn. Raw materials such as limestone, phosphorus, potash, and other fertilizing elements, organic matter and other plant nutrients must go back into the soil. In our "soil factories" we must produce more usable nutrients for plant service. Such nutrients must not be hauled off unless equal amounts are restored.

## Consumption of Fats, Oils

Recently the United States used approximately 6½ billion pounds of fats and oils in edible products; two billion in soaps, one billion in paints, varnishes, printing inks and linoleum products, and 0.5 billion was used for a variety of industrial purposes.

## Cutting Costs

The department of agriculture is strongly urging partnership in use and purchase of equipment.

Two Floyd county, Texas, farmers have been showing their neighbors the value of this kind of joint action. These Farm Security administration borrowers first bought a tractor outfit together in 1940. Sharing the $1,030 outlay and the operating expenses proved to them the advantages of partnership.

Their second enterprise was buying a pure-bred Jersey bull, which cost $150. Then they bought a seven-foot power-take-off mower, a feed mill mounted for transport, and a ground-driven row binder.

The two farmers say that the machinery they joined in buying saved their crops last fall. They figure that what they did as a common sense plan will have to be done by others from sheer necessity.

## Urea for Growing Lambs

Farmers were told of tests in the laboratories of a university's division of animal nutrition in which the performance of growing lambs fed urea was compared with that of lambs fed diets containing such protein sources as soybean oil meal, casein, skim milk and corn gluten feed. With rations of a 12 per cent protein level, 50 per cent of the nitrogen as urea is as satisfactory a source of nitrogen as commonly used protein concentrates.

## Only Human

By EDGAR T. MONFORT

McClure Syndicate—WNU Features.

"YOU certainly have a wonderful little daughter, Macbreath. Looks like a flapper, but isn't. Nice and sweet. Sort of old fashioned in her manner toward men. That's what I call a fine girl."

Macbreath flicked the ashes from his cigar and looked out at the velvety golf course that stretched away from in front of the Westview Golf and Country Club and slipped off into the trees in the distance.

"Emily's proved a theory I've always had," Macbreath said after a moment. "I'm certain in my own mind that fathers make the best mothers. It's the women who make flappers of their daughters. Now, I've raised Emily since she was ten, brought her up to be a man's sort of girl, taught her to obey me in everything, always to consider my wishes, but I've been careful to let her see my reasons for doing things; why I think my opinion best. Now, most girls choose their own boy friends, go with whom they please, but that isn't Emily. I know exactly whom she's going to marry. Of course, it may be years from now. I hope it will be, but he's a fine fellow, has money and position and all the qualities a husband should have. No crazy running off with the chauffeur or some little counter jumper in my family—just because he happens to wear his clothes wonderfully or looks like Clark Gable . . . She got interested in a fellow when she was off at school, Jim Atworth. It was pretty serious and he came down to see me, but I knew it would never do. The boy's a fine, clean fellow, but he has nothing and probably never will have, not much social position either, I imagine. I talked to her about it and she was perfectly reasonable, gave him up without a word and has been running around with a dozen others since."

**"It certainly is wonderful to have a girl like that," said Montgomery slowly. "Now, my Margaret almost snaps her fingers in my face if I try to tell her anything; in fact, I'm honestly afraid of her. She says her life's her own and she'll live it to suit herself and those who don't like it can lump it. And petting parties, good Lord!"**

"That's another thing Emily never does," said Macbreath with satisfaction. "We got confidential the other night on the porch and she told me that she never had kissed a man in her life."

Macbreath looked at his watch and went to his car. Montgomery left also for a bit of golf. The little group had scattered.

As the high powered imported machine purred along the boulevard that was flanked by magnificent lawns and shrubbery Macbreath's mind was still on his daughter Emily. He was proud of her; but more especially of himself, for having made such a good job of her upbringing. She was on a par with the other experiences of his life, he reflected; he had finally controlled everything with which he had come connected.

Emily met him at the door and after giving him a daughterly peck on the cheek danced over to the radio and tuned in on some jazz.

"That's a hot song, isn't it, dad?" she laughed, tossing her slimness into a chair and languidly turning the pages of a movie magazine. "What'd you old fogies talk about out at the club 'safternoon? I bet it was about women."

"It was about—you," said Macbreath, remembering the conversation with returning pride and satisfaction.

"Well, that was an innocent enough topic," she confessed, "but what did you say about me?"

"Nothing of much interest . . . I guess I'd better go up and get ready for dinner."

After dinner Macbreath went back to his club and bridge. Emily had a theater date she explained, so she would not be lonely.

When Macbreath returned late that evening the house was all in darkness. Emily was already in bed, he decided. He went straight to his room and prepared for the night. As he threw back the covers of his bed his eye struck a note pinned to his pillow and quickly taking it to the light he read:

*Darling Dad,*

*Don't think I don't love you because I just dote on my precious old fogy dad, but by the time you read this Jimmy Atworth and I will be married and speeding away on our honeymoon. I know you didn't approve of him but I did—so we just decided to take the plunge. There was no use trying to reason it out with you because you never change your mind, so I'm doing like I've always had to do; say yes, dad, then go and do as I please.*

*I love you heaps and bushels and Jimmy and I'll be over to see you soon.*

*Devotedly,*

*EMILY.*

When Macbreath had finished reading the note he dropped into a chair and held his head while his world of illusion tumbled down around his ears. After a long, long time he got up and crawled to bed.

"Oh, well," he said to his pillow with a wry smile, "human beings will be human, but I bet they rag me to death at the club tomorrow."

# PATTERNS SEWING CIRCLE

A FLOUNCING skirt, fitted "long torso" top and kimono sleeves are the leading features of the pretty pinafore frock for girls offered in Pattern No. 1602-B. It buttons down the back—and at the shoulders and is as cool and comfortable to wear on a hot day as a romper suit would be.

Run ric-rac edging around the edges of the kimono sleeves, the neckline and shoulders—and use ric-rac in rows around the full, flaring skirt—the result will be a decorative frock which will call forth ohs and ahs from all who see it. There are panties to match, too—which may also be edged with ric-rac braid.

• • •

Barbara Bell Pattern No. 1602-B is designed for 3, 4, 5, 6 and 8 years. Size 4 dress and panties require 2¼ yards 35-inch material. 6 yards ric-rac.

Send your order to:

SEWING CIRCLE PATTERN DEPT.
Room 1116
211 West Wacker Dr. Chicago

Enclose 20 cents in coins for each pattern desired.

Pattern No. .....Size.....
Name.....
Address.....

## ASK ME ANOTHER ? A General Quiz

### The Questions

1. In British slang, what is meant by a limey?
2. The American bird, the chickadee, is also called what?
3. The island of New Guinea is sometimes called what?
4. How many lines has a poem called a triolet?
5. Which is the Panhandle state?
6. What country leads the world in amount of irrigated land?
7. Where is the original Bridge of Sighs?
8. Do heavyweight parachute jumpers use the same size parachutes as the lightweights?

### The Answers

1. A sailor or soldier.
2. Titmouse.
3. Papua.
4. Eight.
5. West Virginia.
6. India.
7. Venice.
8. Parachutes come in two standard sizes: a 24-foot chute goes to pilots weighing up to 180 pounds; a 28-footer to any flier over that.

## JUST RESTING

### Giveaway

*"No, my husband has hardly any of the minor vices."*

*"Doesn't he even smoke?"*

*"Well, after a good dinner he may smoke a cigar, but that's only about once in six weeks."*

### Not So Easy Now

Bilson—I'm sure glad to see you, Wilson. You don't look a day older. And is your wife as pretty as she used to be?

Wilson—Yes, but it takes her longer to get that way nowadays.

**Some men know better as they grow older. Others merely know more.**

### S-s-s-stuck With It

Hotel Clerk—Pardon me, Mister, but how did you happen to be named J. John B. B. Bronson?

Patron—I was christened by a minister who stuttered.

## *Three-Class Night Club*

A night club in Mexico City solves the "how to dress" problem by grouping patrons into three separate halls. The main floor accommodates all those couples who are dressed formally. The second floor, those in overalls, housedresses or other working clothes. While the basement is reserved for those who prefer to dance in their bare feet.


St. Joseph ASPIRIN 10¢ WORLD'S LARGEST SELLER AT

Double-Purpose Laxative Gives More Satisfaction

Don't be satisfied just to relieve your present constipated condition. Meet this problem more thoroughly by toning up your intestinal system. For this Double-Purpose, use Dr. Hitchcock's All-Vegetable Laxative Powder—an Intestinal Tonic Laxative. It not only acts gently and thoroughly, but tones lazy bowel muscles—giving more satisfaction. Dr. Hitchcock's Laxative Powder helps relieve Dizzy Spells, Sour Stomach, Gas, Headache, and that dull sluggish feeling commonly referred to as Biliousness, when caused by Constipation. Use only as directed. 15 doses for only 10c. Large family size 25c. Adv.

BUNIONS Get this quick relief. Lifts shoe pressure, soothes, cushions the sensitive spot. Costs but a trifle.

Dr. Scholl's Zino-pads

SUMMER Sores (or Impetigo) Clear up quickly when treated with PI-NO-SEPTIC Which is also a valuable remedy for Burns, Cuts, Bruises, Sunburns and Non-poisonous Insect bites. Sold by Druggists and General Stores The Owl Drug Co., Mfrs., Decatur, Ala.

WHY PAY YOUR WAGES TO FLIES? USE TANGLEFOOT FLY PAPER!

FLIES are worse enemies than Japs. Japs drop bombs . . . flies eat dirt and then they come in and drop disease germs on the family's food—and then you pay doctor bills, and lose time from work. WHY PAY YOUR WAGES to flies? STOP SUMMER SICKNESS before flies can start it! Use low-cost TANGLEFOOT Fly Paper all around the place. "Tanglefoot Fly Paper catches the Germ as well as the Fly."

AT GROCERY, HARDWARE AND DRUG STORES

VACATION IN COOL, SCENIC GRANDEUR ABOVE THE CLOUDS
SWIM, GOLF, RIDE HORSEBACK, DANCE, HIKE

Come, live and enjoy the refreshing luxury of this WORLD FAMOUS RESORT. Far from blackouts, no need of your own automobile. Lookout Mountain Hotel cabs meet all trains and buses in nearby Chattanooga. Swimming pool, golf, archery, tennis, beauty and gown shop. America's most beautiful patio open evenings with dancing beneath starlit skies to the famous Lookout Mountain Orchestra . . . Rates $5.00 and up daily, including meals, tennis and swimming privileges. (Special family and seasonal rates). Write to Lookout Mountain Hotel, Lookout Mountain, Tennessee.

LOOKOUT MOUNTAIN HOTEL Near Chattanooga, Tennessee S. JOHN LITTLEGREEN, Manager

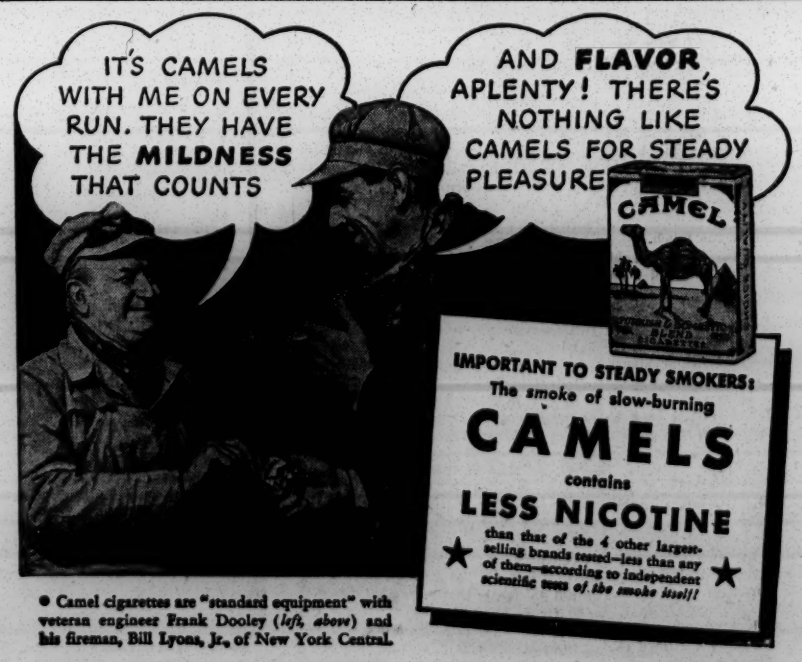
IT'S CAMELS WITH ME ON EVERY RUN. THEY HAVE THE MILDNESS THAT COUNTS
AND FLAVOR APLENTY! THERE'S NOTHING LIKE CAMELS FOR STEADY PLEASURE
CAMEL
IMPORTANT TO STEADY SMOKERS: The smoke of slow-burning CAMELS contains LESS NICOTINE than that of the 4 other largest-selling brands tested—less than any of them—according to independent scientific tests of the smoke itself!

• Camel cigarettes are "standard equipment" with veteran engineer Frank Dooley (*left, above*) and his fireman, Bill Lyons, Jr., of New York Central.

## NEW IDEAS for Home-makers

By RUTH WYETH SPEARS

WOMEN today are not the first to discover a war-time shortage of floor coverings. The glowing Oriental rugs of the Colonial mansion ceased to be imported during the Revolution; and the simple hooked rug made from old clothing began to be developed.

Then, as now, scroll borders around a flower motif were popular. The posies were designed ac-

cording to individual taste but scroll patterns went the rounds of neighbors who traced the patterns on the burlap or canvas rug foundation. Today wax crayon is generally used for tracing. You will find it easy to make a cut-out pattern by first ruling paper into one-inch squares and then copying the curves in the sketch.

* * *

NOTE: If you wish to make a scroll pattern be sure to clip this diagram and save it as it is not in any of the booklets which Mrs. Spears has prepared for readers; however, Book 5 contains two designs and directions for making original designs. To get a copy, send your order to:

MRS. RUTH WYETH SPEARS
Drawer 10
Bedford Hills New York

Enclose 10 cents for Book 5.

Name .....

Address .....

DRINK Kool-Aid KEEP COOL! Makes 10 BIG COOL DRINKS! KOOL-AID 5¢

Here's a Gentler Way to Treat Constipation!

Do you think you have to take harsh cathartics or purges every time constipation makes you miserable? You don't—if you are one of those people with normal intestines who suffer from constipation due to lack of "bulk" in the diet. There is a *pleasanter* and *gentler* way.

All you do is eat KELLOGG'S ALL-BRAN regularly and drink plenty of water. ALL-BRAN is a crisp, delicious cereal. It works quite differently from many medicinal laxatives. They work by *prodding* the intestines into action or by drawing moisture into them from other parts of the body. But ALL-BRAN acts principally on the *contents* of the colon, helping you to have easy and normal elimination. ALL-BRAN is made by Kellogg's in Battle Creek. If your condition is not helped by this simple treatment, see a doctor.

NEW FREE GIFT WITH SILVER DUST

SILVER DUST

FINE Cannon FACE CLOTH WORTH 10¢ OR MORE FREE IN EVERY BOX YOU BUY

The white soap, the right soap for laundry and dishes

YOUR GOOD WILL

The manufacturer or merchant who advertises, makes public the fact that he wants your good will. And he realizes that the only way that he can keep it is by giving good values and service.

# Summer Fashions Tell a Story Of Fascinating Color Trends

By CHERIE NICHOLAS

IT IS with a lavish hand that fashion dealt out color during the spring season, and the emphasis on color glamour in the style picture is rushing on at a fast and furious rate in the summer program.

It is not only that designers are making a brilliant record in carrying out color technique that gives full play to the imagination in the matter of almost unbelievable combinations that either contrast or blend, but the fact that featured individual colors are in themselves so refreshingly "new" and out of the ordinary makes this a season that fairly thrills with excitement. Speaking in general, the scheme of things seems to indicate gowns and suits styled with sophisticated simplicity, yet so strikingly colorful there's never a dull moment throughout the current fashion program.

Two outstanding trends that lead to a new high in color glory in the summer picture stress flattering, romantic grays in soft sheers for both day and evening wear, and also a mad rush for dresses, coats, millinery and accessories done in bright yellows, lemon yellow being most important of all.

The flattery of these colors is told in the two handsome, summery costumes pictured in the above illustration. In each instance it is color that exultantly gives drama to the ensemble. The simple dress, topped with a swank, short box coat, shown to the right presents a monotone color scheme in the very new lemon yellow. The dress is the newly approved length with the straight skirt which is on the way for fall. The sleeves are short, as most sleeves are wont to be in summery frocks. A wide girdle belt of self-fabric fastens in front with a square covered button. The coat has cuff-less bracelet-length sleeves. The hat is in matching yellow straw with white polka dot veiling draped under the chin.

With ladies of fashion who appreciate the refined loveliness and subtle flattery of soft grays a preference is growing for costumes made of exquisite gray sheers having an air of distinction about them that makes definite appeal to discriminating taste. The smartly styled summer gown pictured to the left in the above illustration is in this class which dramatizes sophisticated simplicity which conveys its message through style-correct color. It is detailed with touches of chartreuse, and the wide-of-brim sun hat is carried out in chartreuse.

Speaking of color importance, "ginger" is very much exploited this season. The fashion-alert are wearing colored straw hats with their black, navy or white dresses and suits this season, and the popularity of this color is reflected in entire costumes, from hat to shoes, carried out in monotone ginger with which topaz jewelry is effectively worn.

Considerable attention is being given to brown-and-white alliances. This is especially noticeable in the latest prints, so many of which are in brown patterned on a white background or in white on brown. Hats of brown straw that are be-ribboned in white are also fashionable.

Color is especially carrying on at a fast and furious rate in the realm of play clothes and casual daytime apparel.

Released by Western Newspaper Union.

## Grooming Essential To Chic Appearance

Now that wartime chic is ushering in simplicity in dress, placing special emphasis on practical suits, it becomes more than ever essential that special care be given to the matter of neat grooming.

A simple, becoming hair-do, a fresh looking complexion, a sparkle in your eye and you will look attractive no matter how simple your suit or your uniform.

Economy is the better part of beauty these days, so the busy woman will find it practical to invest in some basic, many purpose products. One of these is witch hazel. Borrow the good qualities of this old standby from your medicine chest, and give yourself a facial. Witch hazel applied with a piece of cotton cleanses, freshens and tones up the skin all in one quick operation.

And be sure to take good care of your clothes. Brush them often and have them cleaned when necessary to preserve the life of the garment.

Brush your hair, scrub your face, file your nails to an efficient oval and you will find that, although all this takes a little time, it will pay one of the most priceless dividends—the chic appearance only good grooming can give.

### Fine Batiste

In the revival of exquisitely fine batiste for the making of "nighties" and foundation slips an old fashion is becoming a new fashion. In the better lingerie departments and specialty shops a revelation of lovely lace-trimmed and finely tucked garments is to be seen reminiscent of grandmother's cherished wardrobe of dainty "undies."

## Bows on Parade

The new slim silhouette advocated by the War Production board in its fabric conservation efforts is smartly interpreted in this New York creation of brown crepe animated by pert little bows of brown and white polka-dotted crepe. Bows are certainly going on parade this summer in unexpected ways. This scatter treatment, for example, animates the dress neckline to hemline. The large cartwheel hat is of white sheer straw. Note the flattering border of brown horsehair mesh. And the hat, in a clever style gesture, buttons on.

IMPROVED UNIFORM INTERNATIONAL SUNDAY SCHOOL Lesson

By HAROLD L. LUNDQUIST, D. D.
Of The Moody Bible Institute of Chicago.
(Released by Western Newspaper Union.)

### Lesson for July 5

Lesson subjects and Scripture texts selected and copyrighted by International Council of Religious Education; used by permission.

### GOD THE CREATOR

LESSON TEXT—Genesis 1:1-5, 24-31; 2:1.
GOLDEN TEXT—In the beginning God created the heaven and the earth.—Genesis 1:1.

What is to become of this world? That is the question on the mind and lips of everyone as they see all mankind engaged in a struggle which bids fair to wipe out everything called civilization.

In such a time it is good to remind ourselves that man did not make this world, nor is it the product of natural forces. God made it.

God, who is eternal, infinite, knowing all from the beginning, is not moved by the impulses of the moment nor staggered by the catastrophes of a day. He made the world. He made man. He had a plan for them, and still has a plan which in due season He will work out for His own glory.

**I. God Made the Heavens and Earth** (vv. 1-5, 24-25).

The plain biblical account of creation—"In the beginning God"—stands as a dignified, satisfactory, intelligent explanation of the origin of things, and in bold contrast to the confusing and almost unbelievable theories of men.

The best of scientists admit that they know nothing of the origin of things, and some even confess that they never will know. The answer to the query with which every human philosophy opens is the affirmation with which the divine account in Genesis opens—"In the beginning God."

Space forbids full discussion of the account of creation, but a study of it will reveal its beautiful order, symmetry, and completeness. Science, when it gets beyond theories to facts, finds them confirmed by Scripture. Please do not reverse that and speak of science confirming Scripture. If my watch does not agree with the time of the stars, it is the watch that must be reset.

**II. God Made Man in His Own Image** (vv. 26-30).

Although man, under the control of Satan, does not give much ground for the observation, it is nevertheless true that he was made in the likeness and image of God. Because that is true, we never give up hope for him. That image, no matter how deeply defaced by sin, still may be touched by redeeming grace and restored to fellowship with God.

The likeness and image of God in man undoubtedly refers to a moral and spiritual likeness. Man is a living soul with intelligence, feeling, and will power. He is a moral being, knowing the difference between right and wrong. He is a self-conscious, personal being.

To man God gave dominion over the earth and all its potential powers. Sometimes one has been hopeful that man was making good progress in the development of the earth's resources for his own good and the glory of God. But one is almost tempted to conclude now that he has used this great God-given opportunity only for destruction and death. Only a revival of real Christianity can bring him back to his senses. Let us pray and work for it.

Observe that the family was established as the center of man's life on earth, as God gave him a "help meet unto him." Woman was taken "not out of man's head that she should rule over him; nor out of his feet to be trampled upon; but out of his side to be equal with him, under his arm to be protected by him, and near his heart to be loved by him" (Matthew Henry).

The decay of family life and the substitution of social or civic units as the basis of life have led to disastrous results. Not only do we need a revival of religion, we also need a revival of the home life of the nation.

**III. God's Creation Was Complete and Good** (1:31; 2:1).

When men do recognize the hand of God in creation they all too often seem to feel that what He made was very limited and defective. It would almost seem that God ought to be grateful that man has been so clever about perfecting His work, developing it and making it useful. As a matter of fact, God who had all knowledge and whose standards are higher than man's standards could possibly be, looked over His creation and "behold, it was very good" (v. 31). It was a "finished" job (2:1).

Man has destroyed much of its beauty. Sin came in and marred the whole creation. What man's inventive cleverness has developed of the possibilities of this world is only a minute fraction of what is yet available. Instead of boasting, man might well be ashamed of the pathetic slowness with which he has "thought God's thoughts after Him."

Instead of fighting and destroying, he ought to give his energies to building, developing, and above all, to loving God with all his heart and his neighbor as himself (Matt. 22: 37-40). This is God's first and great commandment to you and to me.

## For you to make

**Easy Cross Stitches**

BOUQUETS of cross stitch and lazy daisy flowers make bed sets colorful—finish with the crocheted edging.

Pattern 302 contains a transfer pattern of a 4¾ by 18½ and two 4¾ by 13½ inch motifs; color schemes; illustrations of stitches; materials required. Send your order to:

Sewing Circle Needlecraft Dept.
82 Eighth Ave. New York

Enclose 15 cents (plus one cent to cover cost of mailing) for Pattern

No. .....

Name .....

Address .....

## Household Hints

**When ironing puffed sleeves,** fold the sleeve in halves, pulling apart as it sticks. In this way you can get down into the gathers at the top. Iron it dry and you will have a pretty puffed sleeve when it is done.

* * *

**If strawberry jam** should sugar, mix it with two parts of cooked rhubarb to the one of jam, cook together for a few minutes and you will have an excellent pie filler, cobbler filler or sauce.

* * *

**Add a pinch of salt** to your cream before whipping.

* * *

**Before working** in the garden, put soap under and around your finger nails. You will find them much easier to clean.

* * *

**Leather** never should be cleaned with gasoline, naptha or any hydrocarbon solution. They dissolve and remove all the essential fats in the leather, leaving it dry and harsh.

Lunch box Vitamins

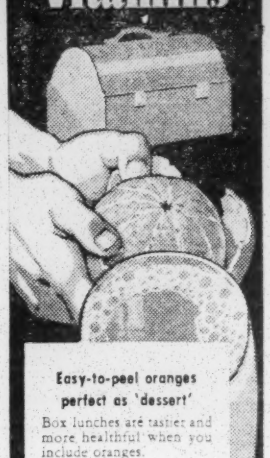

Easy-to-peel oranges perfect as 'dessert'

Box lunches are tastier and more healthful when you include oranges.

They're delicious and the best way to be sure of your vitamin C! Few foods have much. It's easily lost in cooking. Yet needed *daily*, since you do not *store* it.

Oranges also have vitamins *A*, *B*$_1$ and *G*, calcium, and other minerals.

Those stamped "Sunkist" are the finest from 14,500 growers. Ideal for juice and recipes. *They keep!*

Sunkist Best for Juice and Every use!

Copr., 1942, California Fruit Growers Exchange

RED BALL ORANGES packed by Sunkist growers are a dependable brand of juicy, rich-flavored California oranges. Look for the trademark on skin or wrap.

### Room for Courtesy

In life there is always room for courtesy.—Emerson.

CLABBER GIRL Baking Powder

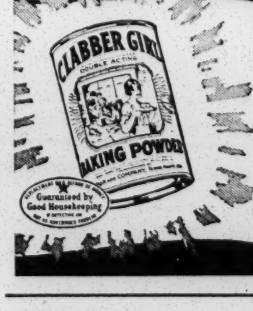


• Clabber Girl's Positive Double Action makes it the natural choice for economical home baking . . . Clabber Girl means Better Value when you buy; Better Results when you bake.

Ask Mother SHE KNOWS

A CYCLE OF HUMAN BETTERMENT

ADVERTISING gives you new ideas, and also makes them available to you at economical cost. As these new ideas become more accepted, prices go down. As prices go down, more persons enjoy new ideas. It is a cycle of human betterment, and it starts with the printed words of a newspaper advertisement.

JOIN THE CIRCLE ◯ READ THE ADS

# WAR with a WALLOP!

In this vast globular struggle of ours, a fighting front is any place where we need men and munitions to contact and destroy the enemy.

Already, as disclosed by President Roosevelt, our troops are stationed in "South America, Greenland, Iceland, the British Isles, the Near East, the Middle East, the Far East, Australia, and many islands of the Pacific."

But wallop in war begins at *home!* A fighting front is only as strong as the home front. Everywhere rises the shout for mighty bombers, monster tanks, big death-throwing guns, and small arms. It's up to . . . US! Our boys are depending on us! And we won't let them down! We're 100 percent behind the front!

Because more and more steel must be had for tanks and trucks . . . we happily give up the convenience of our cars.

Because mechanized units must roll on sturdy rubber . . . we give our tires, gladly! We willingly walk to win!

Because huge quantities of aluminum are essential to "Keep 'Em Flying" . . . we want the government to give wings to our pots and pans!

Because soldiers to fight well must eat well . . . we say ration us. Better hitch in our belts that a hitch in our war plans.

To you fighting fellows everywhere, listen! We're all in this all-out effort together. We're punching the time-clocks while you're punching the foe. We'll deliver the "goods" so you can deliver the knock-out That is our promise!

## The Individuals and Firms Listed Below Pay Tribute to Our Fighting Forces
## And announce that they will be closed on Monday, July 6th instead of Saturday, July 4th

| | | |
|---|---|---|
| Heath Brothers | Trusty's | Fox Volunteer Food Store |
| Friedman's Dry Goods Store | P. H. Youngblood | Jordan's Food Market |
| Mississippi Power & Light Company | Grant Furniture Company | French Market |
| Grenada Coca-Cola Bottling Company | The Novelty Shop | Keeton's Federated Store |
| City Lumber Company | The Quality Shop | Whitaker Coal Company |
| Lockett Lumber Company | Morgan & Lindsey | North Mississippi Sales Company |
| White Way Cleaners | Krogers | Grenada Implement Company |
| Spotless Dry Cleaners | Jitney Jungle | Horton & Horton Dry Goods Store |
| James Cuff & Company | Revell Furniture Company | Isenberg's |